

# WKC FORUM 2024 on Disaster Nursing

**Advancing Health and Resilience for Emergencies and Disasters:  
Interdisciplinary Collaboration Towards 2030 and Beyond**

**Interdisciplinary Pre-Study (Dialogue with Experts) for  
the 8<sup>th</sup> Research Conference of World Society of Disaster Nursing (WSDN 2024)**

**29 November 2024, 13:00–16:00 (JST)**

**JICA Kansai (HAT Kobe) & Online**

*Online registration available from below QR*

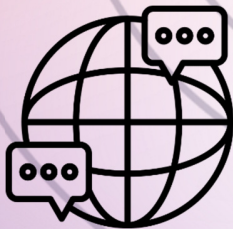
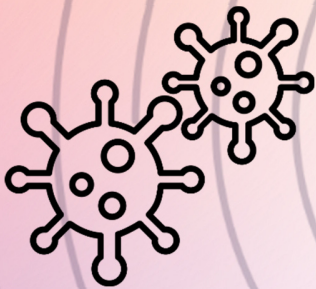

© WHO/A. Câmpeanu 2021

**Organized by WHO Centre for Health Development in collaboration with WSDN 2024**

# Provisional Programme

13:00-13:15 **Opening Remarks**

*Dr Sarah Louise Barber, WHO Centre for Health Development (WHO Kobe Centre)*  
*Ms Kimiko Itoh, The Kobe Chamber of Commerce and Industry*

13:15-13:30 **Introduction**

## Background and Expected outcomes

*Dr Ryoma Kayano, WHO Centre for Health Development (WHO Kobe Centre)*

13:30-13:50 **Session 1**

## Planetary Health: Navigating the Intersection of Health and Sustainability

*Dr Taro Yamauchi, Hokkaido University*

13:50-14:10 **Session 2**

## Smart Cities and Health Resilience: Innovations for the Future

*Dr Mihoko Sakurai, International University of Japan*

14:10-14:30 **Session 3**

## Well-being and Community Resilience: Building Stronger Communities

*Ms Yuka Shimada, Promotion Council for Well-being*  
*Dr Hiromi Mizota, Hyogo Bosai Society*

14:30-14:45 **Break**

14:45-15:35 **Panel Discussion**

## Advancing Disaster Nursing Post-2030

Chair

*Dr Shinichi Egawa, Tohoku University, and Dr Sonoe Mashino, University of Hyogo*

Panellist

*Dr Sakiko Kanbara, Kobe City College of Nursing & WSDN 2024 Chair*

*Dr Taro Yamauchi, Hokkaido University*

*Dr Mihoko Sakurai, International University of Japan*

*Dr Ryoma Kayano, WHO Kobe Centre*

15:35-15:55 **Key Takeaways and Open Floor for Feedback**

## Designated Comments

*Dr Reiko Sakashita, University of Hyogo*

15:55-16:00 **Closing Remarks**

*Dr Sakiko Kanbara, WSDN 2024 Chair*  
*Dr Teruo Yamashita, Hyogo Prefecture*

0-0-0-0

## WKC FORUM 2024

Advancing Health and Resilience for emergencies and disasters:  
Interdisciplinary Collaboration Towards 2030 and Beyond

**Date** 29 November 2024

**Time** 13:00 – 16:00 (JST)

**Venue** JICA Kansai (HAT Kobe) & Online

